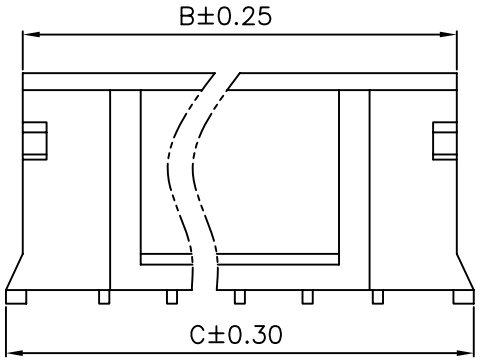

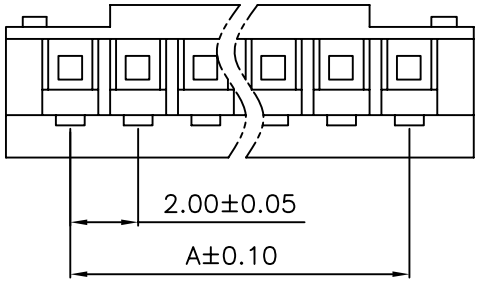

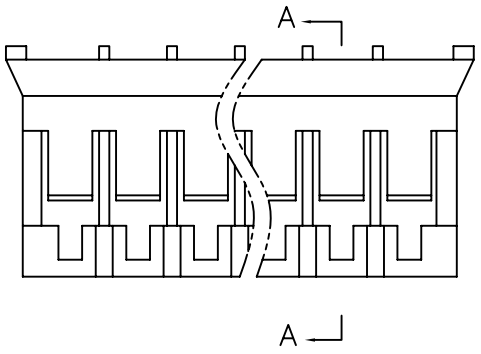

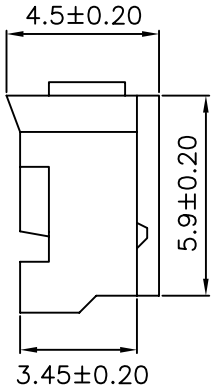

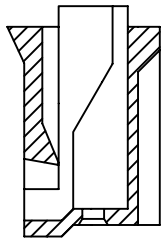

SPECIFICATIONS
Voltage Rating: 100V AC/DC
Current Rating: 2A AC/DC
Withstanding Voltage: 800V AC/minute
Insulation Resistance: 1,000MΩ min.
Temperature Range: -25° C - +85° C
Contact Resistance: 20mΩ max

HOUSING
Part No: SCT2001H-XXPB
Poles: 2-16
Material: Nylon 66, UL94V-2

PART NO	DIMENSION		
	A	B	C
SCT2001H-02PB	2.00	4.60	5.80
SCT2001H-03PB	4.00	6.60	7.80
SCT2001H-04PB	6.00	8.60	9.80
SCT2001H-05PB	8.00	10.60	11.80
SCT2001H-06PB	10.00	12.60	13.80
SCT2001H-07PB	12.00	14.60	15.80
SCT2001H-08PB	14.00	16.60	17.80
SCT2001H-09PB	16.00	18.60	19.80
SCT2001H-10PB	18.00	20.60	21.80
SCT2001H-11PB	20.00	22.60	23.80
SCT2001H-12PB	22.00	24.60	25.80
SCT2001H-13PB	24.00	26.60	27.80
SCT2001H-14PB	26.00	28.60	29.80
SCT2001H-15PB	28.00	30.60	31.80
SCT2001H-16PB	30.00	32.60	33.80

REV	DATE	MODIFICATION DESCRIPTION	CHANGE	APPROVE
0	05/12/27	NEW	———	———

OPERATION	
~ 10	±0.15
20 ~ 30	±0.30
30 ~	±0.50
Angle	± 2°
DIM	TOL

DRAW	Judy.Huang	2006/05/02
DESIGN		
CHECK	Micky.Liu	2006/05/02
APPROVE	Hellen.Li	2006/05/02

SCALE	
UNIT	mm
SIZE	A4
SHEET	1/1
PROJ.	

SCONDAR 森康达电子有限公司
SCONDAR ELECTRONIC LIMITED

PART NO.	SCT2001H-XXPB
TITLE:	PH2.0 HOUSING
DRAWING NO.	SCT2001